Issue 1: remove R1 for each box.

1: open the box



2: Remove R1.

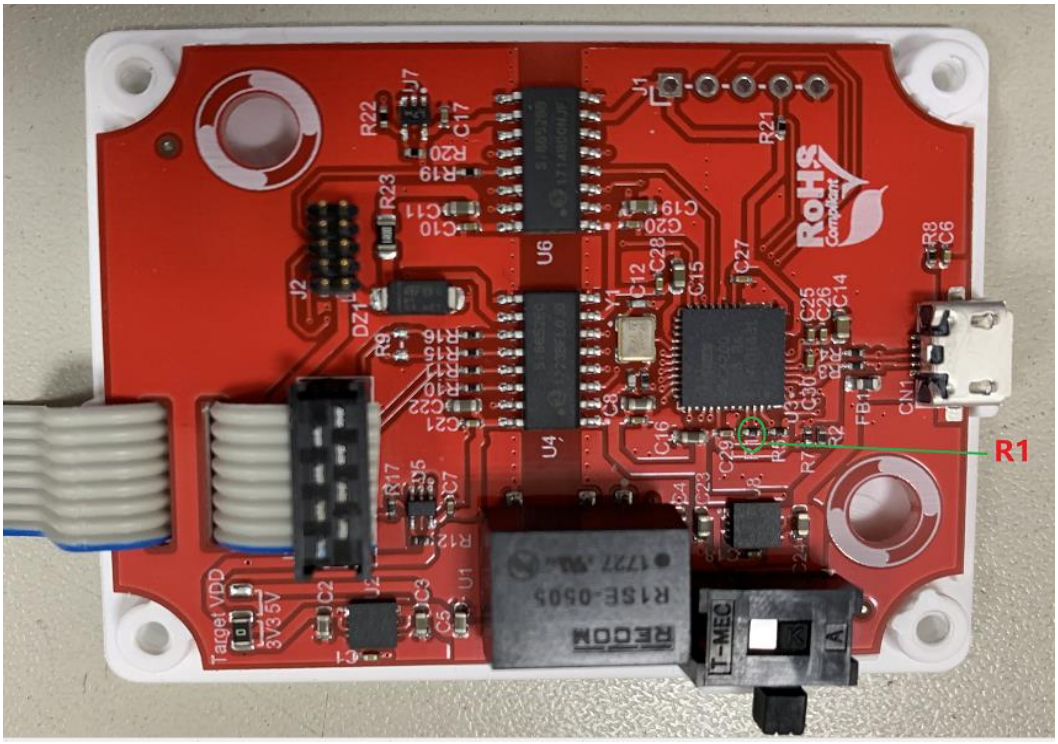

3: then it is done.

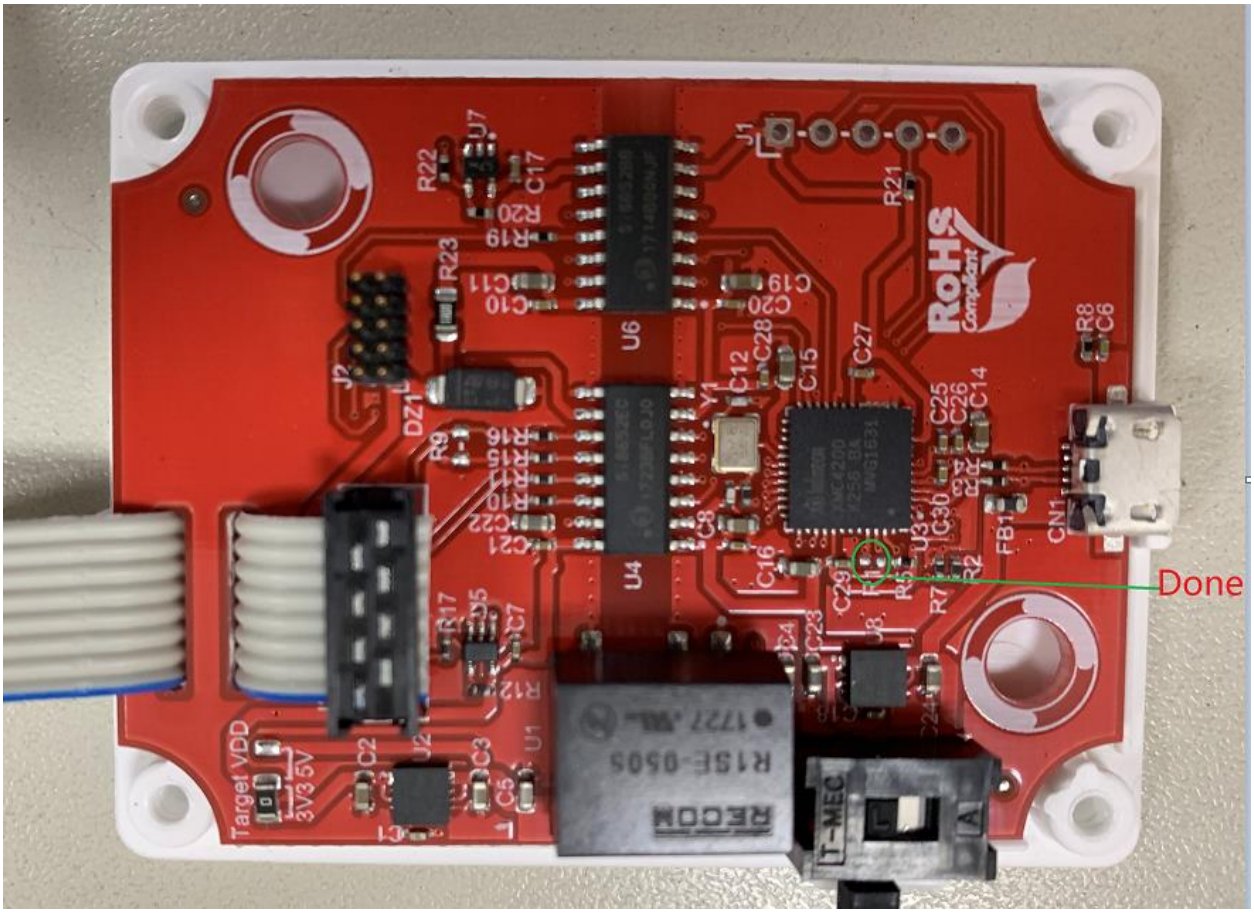

Issue 2: J-Link firmware update

1: Go to https://www.segger.com/downloads/jlink/

2: Press “Click for downloads”

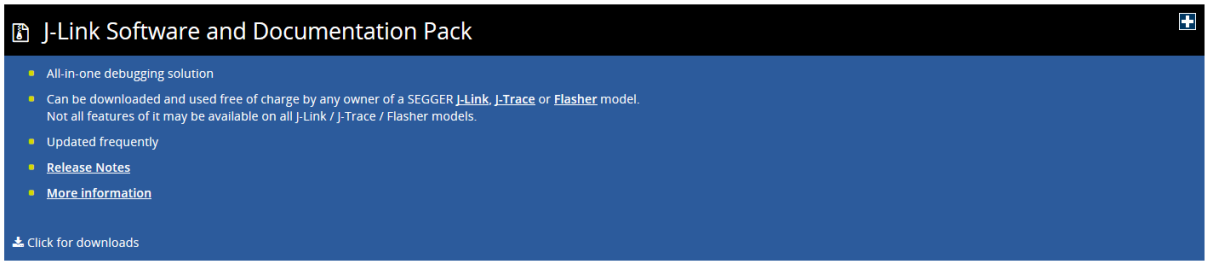

3: select the latest version



4: for J-Link check

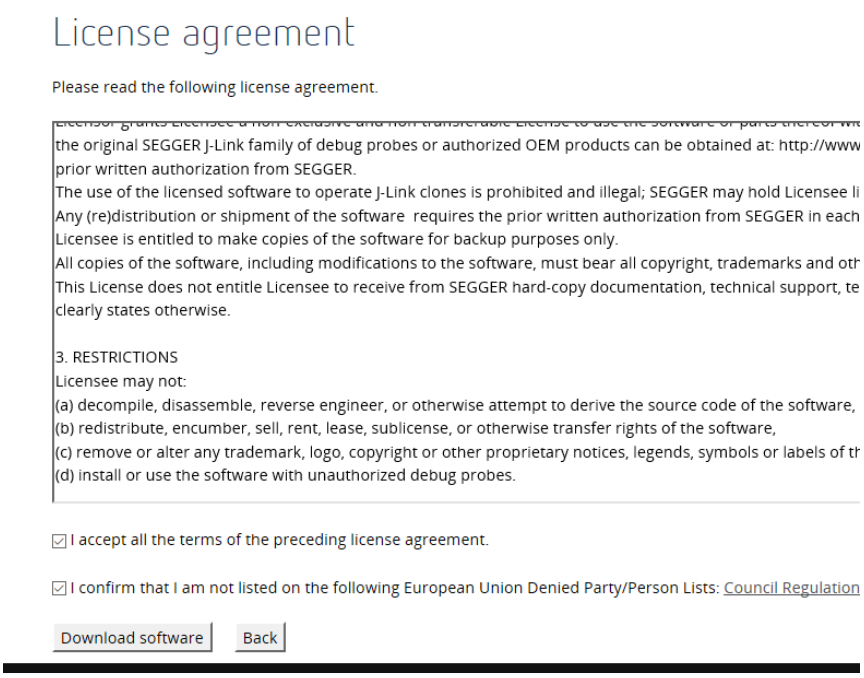

5: Save to your computer.

6: installer the download software, for example: “JLink_Windows_V644h.exe”



7: Plug iMOTIONLink to PC.

8: Installer the driver.

9: At windows “start”

Start running “J-Link Commander Vx.xxh” (version maybe updated)

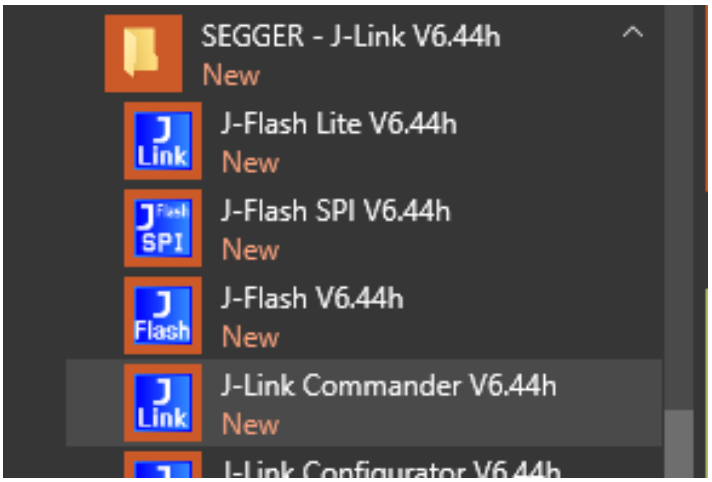

10: there is a prompt windows out for J-Link firmware update like below:

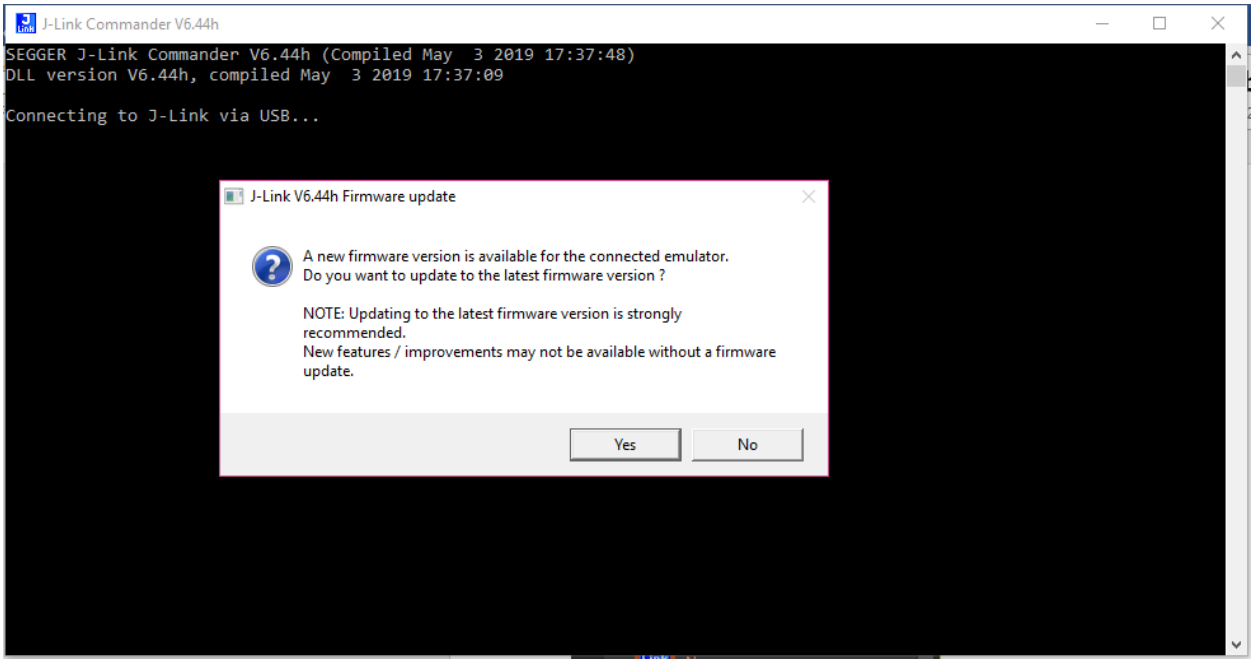

11: press “Yes”, the firmware is updating.

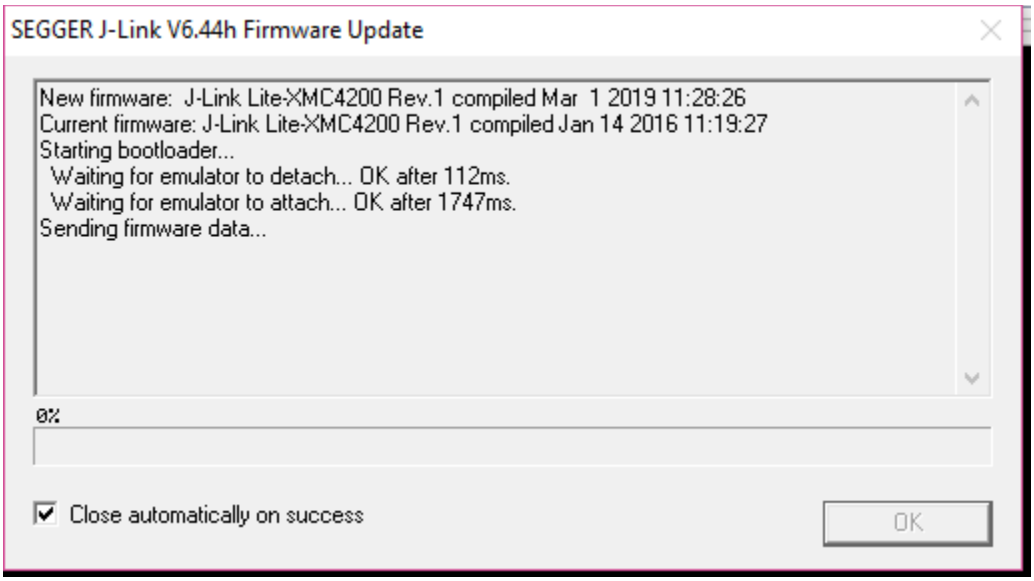

12: the windows will show the firmware update to new version:

Replacing firmware: J-Link Lite-XMC4200 Rev.1 compiled Jan 14 2016 11:19:27

To New Firmware: J-Link Lite-XMC4200 Rev.1 compiled Mar 1 2019 11:28:26

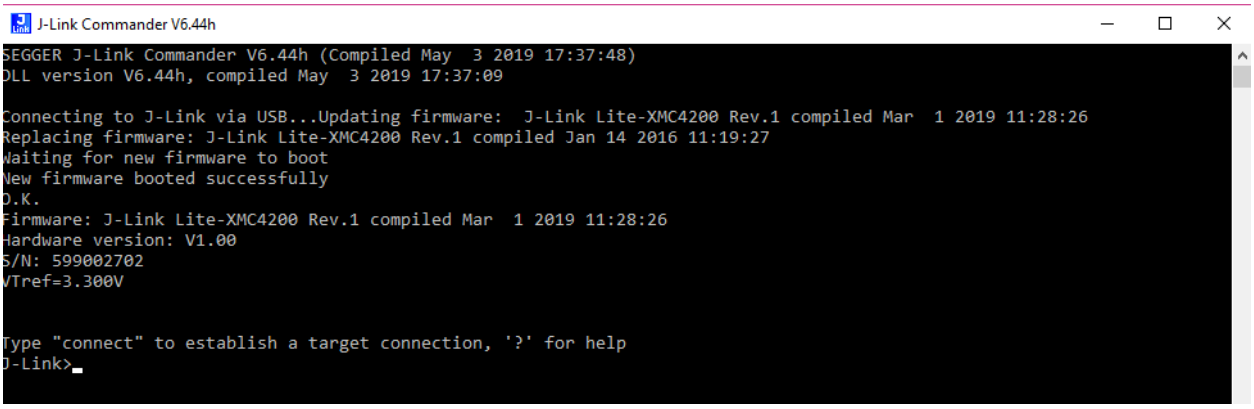

13 Close and ready to use.